

Soils Map

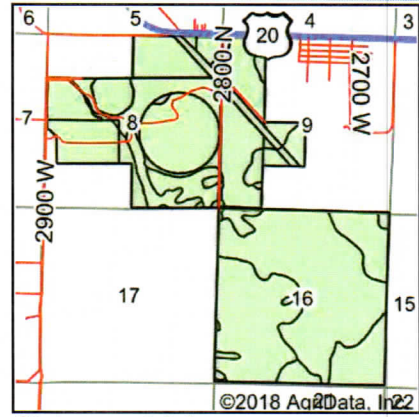

State: **Idaho**
 County: **Butte**
 Location: **8-3N-27E**
 Township: **Arco**
 Acres: **1280.62**
 Date: **1/9/2019**

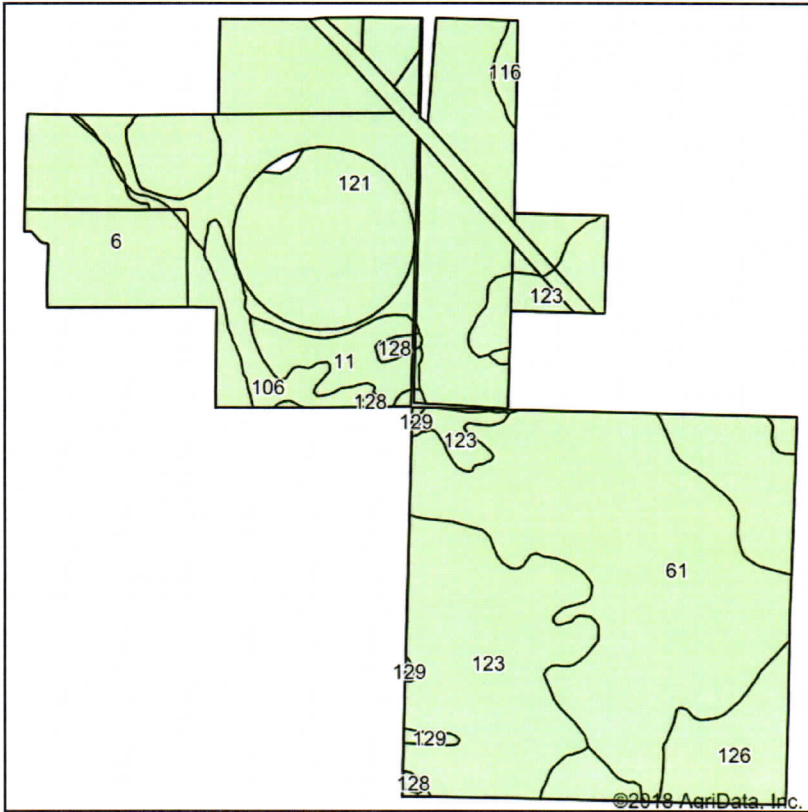

Soils data provided by USDA and NRCS.

©2018 AgriData, Inc.

Area Symbol: ID763, Soil Area Version: 16

Code	Soil Description	Acres	Percent of field	Non-Irr Class *c	Irr Class *c	Alfalfa hay Irrigated	Barley Irrigated	Barley	Oats Irrigated	Pasture Irrigated	Pasture	Wheat	Wheat Irrigated	Legume hay Irrigated	Irish potatoes Irrigated	*n NCCPI Soybeans
121	Stan sandy loam, 1 to 4 percent slopes	435.17	34.0%	Vlc	Ille	5	100			10						2
61	Malm-Bondfarm-Matheson complex, 2 to 8 percent slopes	315.38	24.6%	Vlc	Ille	3	41	16		6		13	38		142	2
123	Stan complex, 1 to 4 percent slopes	218.79	17.1%	Vls	Ille	4	78									2
126	Techick-Soelberg-Lesbut complex, 0 to 4 percent slopes	118.76	9.3%	IVc	Ills	2	69	8		9		6	66	2	153	3
6	Blackfoot loam, 0 to 2 percent slopes	110.81	8.7%	Vlc	IVe	5	90			12		1	80			4
11	Breitenbach-Stan complex, 1 to 4 percent slopes	34.21	2.7%	IVe	IVe	4	100									2
106	Simeroi-Sparmo complex, 4 to 12 percent slopes	28.34	2.2%	Vlc	Vle	4	93		93	7						2